

The Kerry Dance

Irish Folk

Klavier

An empty system of musical notation consisting of two staves (treble and bass clef) with a key signature of one sharp (F#).

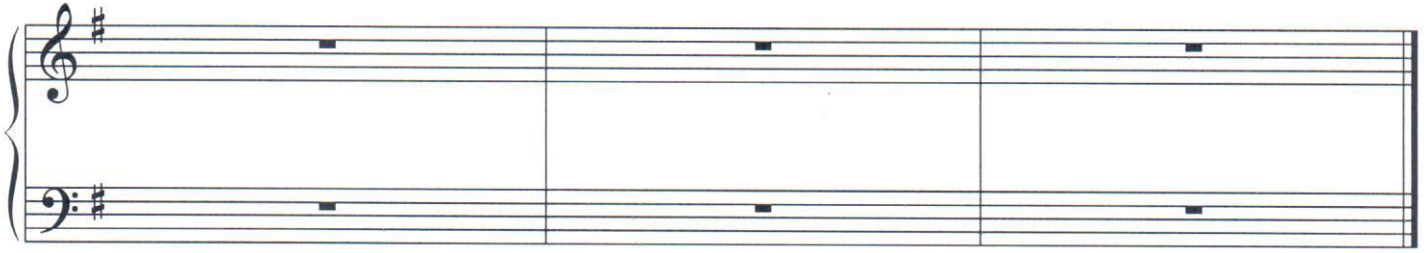

Guitar

G	CG	G	AD7
G	CG	G	D7G
Dhm	Dhm	DD7	E7A7
DD7	Dgm	D	A7D
C	hm	Cdm7	D7
G	CG	G	A7D
G	CG	G	D7G

Irish Banjo

F	BbF	F	GC7
F	BbF	F	C7F
Cam	Cam	CC7	D7G7
CC7	Cfm	C	G7C
Bb	am	Bbcm7	C7
F	BbF	F	G7C
F	BbF	F	C7F

Mandolin

C	FC	C	DG7
C	FC	C	G7C
Gem	Gem	GG7	A7D7
GG7	Gcm	G	D7G
F	em	Fgm7	G7
C	FC	C	D7G
C	FC	C	G7C