

All of Me

Jazz Standards

Violine

Intro F fm C A7 dm7

6 G7 C C E7
All of me, Why not take all of me?

12 E7 A7 dm E7
Can't you see I'm no good with-out you? Take my lips,

18 E7 am D7 G7
I want to lose them, Take my arms, I'll never use them

25 C E7 A7
Your good-bye left me with eyes that cry, How can I go on dear with-

31 dm F fm C A7
-out you. You took the part that once was my heart, So

37 dm7 G7 C
why not take All OF Me?

42

45

48

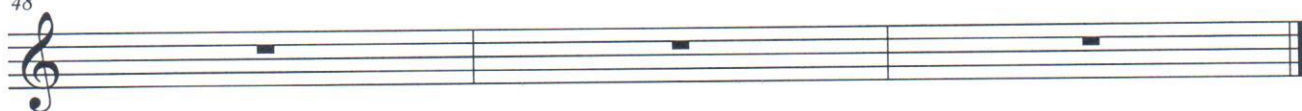

Guitar

Intro **F** **fm** **C** **A7**
 dm7 **G7** **C** **CG7**

A) **C** % **E7** %
 A7 % **dm** %
 E7 % **am** %
 D7 % **G7** %

B) **C** % **E7** %
 A7 % **dm** %
 F **fm** **C** **A7**
 dm7 **G7** **C** %

Irish Banjo

Intro **Eb** **ebm** **Bb** **G7**
 cm7 **F7** **Bb** **BbF7**

A) **Bb** % **D7** %
 G7 % **cm** %
 D7 % **gm** %
 C7 % **F7** %

B) **Bb** % **D7** %
 G7 % **cm** %
 Eb **ebm** **Bb** **G7**
 cm7 **F7** **Bb** %