

Ain't she sweet

Jazz Standard

Refrain

6
Ain't she sweet? See her coming down the street! Now I ask you very
Ain't she nice? Look her over once or twice. Now I askl you
confidentially: ain't she sweet? nice? Just cast an eye in her di-

12
rec - tion. Oh me! Oh my! Ain't that per- fection?

18
I re-----peat don't you think that kind of neat? And I ask you very

23
confidentially: aint she sweet?

28
cm G7 cm G7

33
cm Bb7 Eb Bb7

39
Bb7 Eb H7 Bb7

46

54

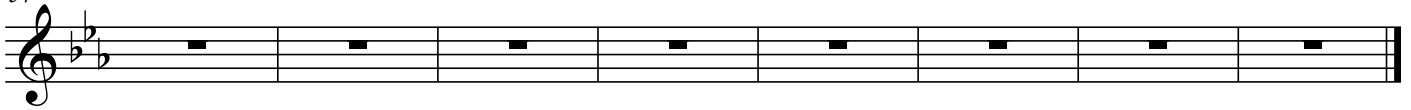

Refrain **I: Eb H7 Bb7 Eb H7 Bb7**
Eb G7 C7 F7 Bb7 Eb :I
Ab7 % Eb Eb7
Ab7 % Eb Bb7
Eb H7 Bb7 Eb H7 Bb7
Eb G7 C7 F7 Bb7 Eb

Thema **Eb Bb7 Eb %**
cm G7 cmG7cmG7 cm
Bb7 % Eb %
Bb7 % Eb H7 Bb7

**Ain't she sweet? See her coming down the street!
 Now I ask you very confidentially:
 ain't she sweet?**

**Ain't she nice? Look her over once or twice. Now I
 ask you very confidentially: ain't she sweet?**

**Just cast an eye, in her direction. Oh me! Oh my!
 Ain't that perfection?**

**I repeat, don't you think that's kind of neat? And I
 ask you very confidentially: ain't she sweet?**