

# PETIT FLEUR

Music by Sidney Bechet in 1958.

D7	%	Gm	%	A7	%	D7	D7 Eb
D7	%	Bb	Bb Fdim	Cm	F7	Bb D7	Gm
Cm	D7	Gm	Gm Eb7	A7	%	D7	D7 Eb
D7	%	Gm	%	Cm	D7	Gm Cm	Gm G7
G7 Fm	G7	Cm	%	F7	%	Bb	D7 Eb
D7	%	Gm	%	Cm	D7	Gm Cm	Gm

# Petit Fleur

Sidney Bechet 1958

Trompete in C

6

12

18

24

30

36

42

48

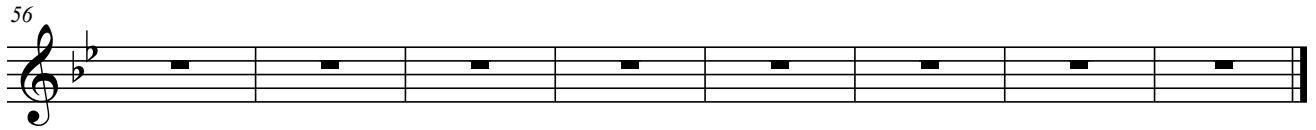

<b>D7</b>	<b>%</b>	<b>gm</b>	<b>%</b>	<b>A7</b>	<b>%</b>	<b>D7</b>	<b>D7Eb</b>
<b>D7</b>	<b>%</b>	<b>Bb</b>	<b>BbFo</b>	<b>cm</b>	<b>F7</b>	<b>BbD7</b>	<b>gm</b>
<b>cm</b>	<b>D7</b>	<b>gm</b>	<b>gmEb7</b>	<b>A7</b>	<b>%</b>	<b>D7</b>	<b>D7Eb</b>
<b>D7</b>	<b>%</b>	<b>gm</b>	<b>%</b>	<b>cm</b>	<b>D7</b>	<b>gmc</b>	<b>gmG7</b>
<b>G7fm</b>	<b>G7</b>	<b>cm</b>	<b>%</b>	<b>F7</b>	<b>%</b>	<b>Bb</b>	<b>D7Eb</b>
<b>D7</b>	<b>%</b>	<b>gm</b>	<b>%</b>	<b>cm</b>	<b>D7</b>	<b>gmc</b>	<b>gm</b>